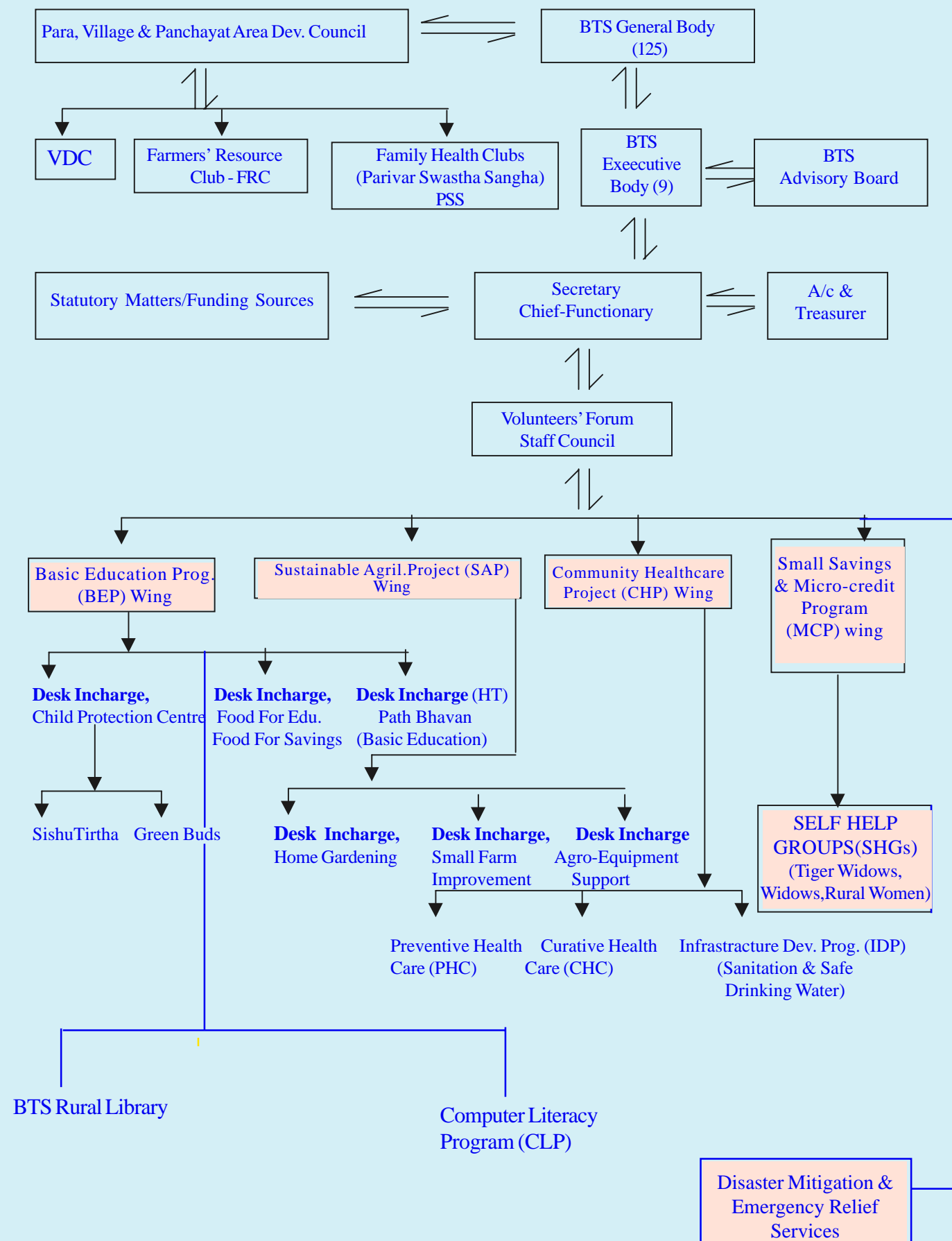

**BTS WORKING STRUCTURE****ACTIVITIES OF BTS : CURRENT INITIATIVES****“Path Bhavan” – The School on Basic Education**

Path Bhavan is the education center of BTS, its first venture into development support for the people of Kultali. In 1983, the first of educational projects were initiated through a primary school in Baikuntapur village with a feeding center under assistance from **Lutheran World Service (LWS)**, Kultali Project. The earlier school for pre-school education later was upgraded to the primary level and came to be known as **BTS-Path Bhavan**. Presently, there are 227 students in Six classes and the level of attendance is over 95 percent.

Six trained teachers (trained by Vikramshila-VERS, Kolkata) are engaged in teaching and BTS ensures that the curriculum is kept vibrant and entertaining. Teachers are sent for regular orientation lessons. Parents are made to involve in the welfare of their wards through regular interaction. Teachers regularly undertake counseling for parents on JOYFULL LEARNING and children and visit their homes. The school administration keeps track of the progress of each and every student. BTS have adopted a rather innovative method (JLP) in rural education which is being slowly implemented to make it popular! Besides regular classes, emphasis on kids skill development on Handicrafts, Physical exercises, Games & Sports, cultural programs.

ASHA FOR EDUCATION

(SEATTLE, CORNELL, BARKELEY, ST. LOUIS CHAPTERS)-USA has supported funds towards the construction of School Building, development of school furnitures & educational equipments, nutrition to kids, uniforms & school bags, learning materials to poor kids, Health & Hygienic materials to the kids' families etc. Ratna Nidhi Charitable Trust,



CLASSWISE KIDS' ENROLLMENT				
Sl. No.	Class	Boys	Girls	Total
1.	IV	13	6	19
2.	III	6	4	10
3.	II	5	5	10
4.	I	27	12	39
5.	Infant	30	21	51
6.	Preparatory	53	45	98
	TOTAL	134	93	227

BASKET (GROUP) ACTIVITIES BEING INITIATED AS FOLLOWS

BTS - PATH BHAVAN			
Classroom Session (11 a.m. – 2.15 p.m.)		Non-Formal Session (Joyful Learning) 2.45-4p.m.)	
Teacher(T)	T2 T3 T4 T5 T6		
Physical Dev.	Socio-Cultural Dev.	Psycho-Motor Dev.	Vocational Skill Dev.
1. Games & Sports a) Cricket. b) Football. c) Volleyball. 2. Skipping. 3. Yoga. 4. Bratachari.	1. Dance. 2. Song (Music). 3. Drama 4. Recitation	1. IQ Dev. 2. G.K. Studies. 3. Newspaper reading. 4. Excursion.	1. Clay modeling. 2. Toy making. 3. Drawing & Greetings Card making.
Teaching Aids like different chart & posters, Globes & Maps, drawing materials, Games & sports, materials, Models etc. have been introduced in our school teaching- process.			

ACTIVITIES ON JOYFUL LEARNING PROCESS

Sl.No.	Special Activities	Units	Participants	Responsible Teacher
1	Village level meeting	17	172	Mr. H. Shaw
2	Workshop on clay modeling	2	22	Mrs. P. Naiya
3	Inter Village Exposer	7	70	Mr. C.R. Giri
4	Herbal Culture	6	35	Mrs. P. Mondal
5	Bratachari	22	21 (Avg.)	Mrs. S. Halder
6	Drawing Class	24	52	Mr. B. Bhuina
7	Dance & Drama	7	22	Mrs. S. Halder

Mumbai has extended their kind support of food grains for the poor families of the kids in BTS Path Bhavan