



**Srujanavani**  
**Voluntary Association**

**WELCOME TO**

# **ASHA FOR EDUCATION TEAM**



# Overview

**01**

Vision

**02**

About us

**03**

Evolution

**04**

Key strengths

**05**

Diversity in our  
work

**06**

Super 60  
Initiative

**07**

Scholarship  
Initiative

**08**

Unnathi  
Bhavan

**09**

The ask







# VISION

Srujanavani strives to engage itself in the creation of a progressive, responsive, representative, and egalitarian society through nurturing of people towards more greater intellect, uniform conduct & values

# ABOUT US

- Founded on **26th Sept 1996** by **Shri R. Ravi Kumar**.
- With the core Principles of - Truth-seeking, Love, Faith, Drive to excel, Righteousness
- through the nurturing of people towards greater intellect, uniform conduct, values and social developmental activities

## Organisation overview

Srujanavani Voluntary Association engages itself in creating a just society by nurturing young minds and shaping their attitudes.

Accordingly, a foray into education becomes a natural choice and cornerstone of our activities. We strive to pave the path for students and empower them to progress both individually and in society.

Besides, we work on empowerment and relief issues.



R. Ravi Kumar  
Founder - Srujanavani

# EVOLUTION

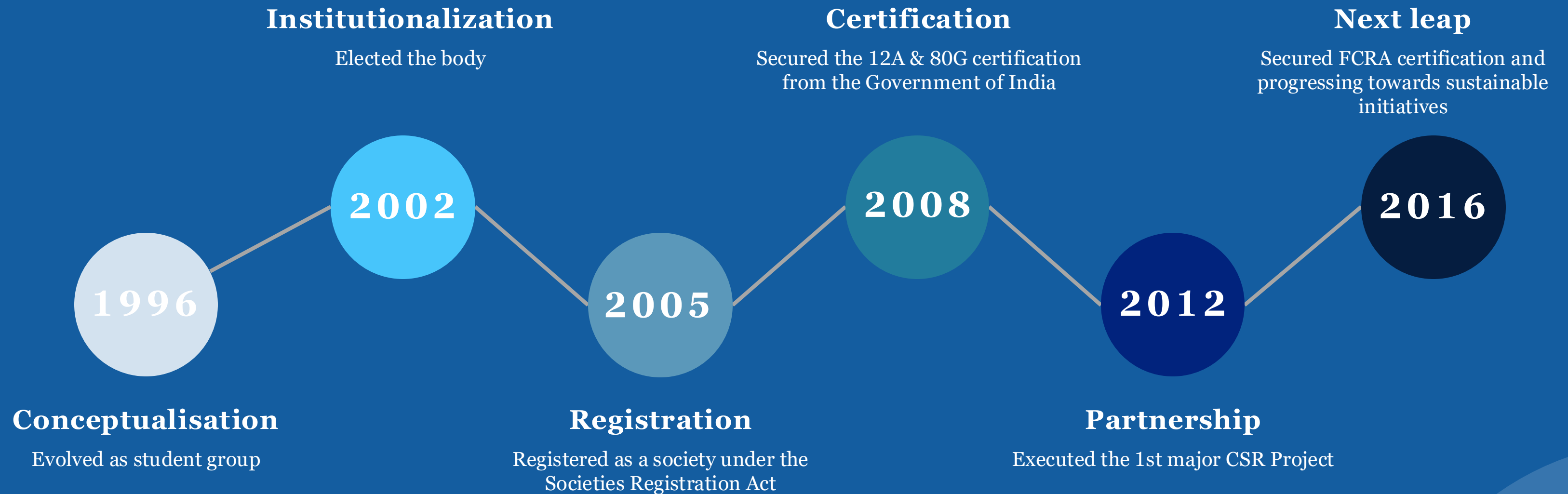



# KEY STRENGTHS



01

## **Strong human networks:**

A strong base of volunteer members, institutional partners, and a resilient sympathisers network

02

## **Action Centre:**

A developed Skill Development Centre at Vadaddi with an attached digital literacy centre

03

## **Our spread:**

Srujanavani has its presence in 50 government schools and colleges in 5 mandals of Anakapalli District

04

## **Transparency in conduct:**

Srujanavani is one of the few organisations in Vizag to get their FCRA renewed - a testimony to its transparency



# AREAS OF OUR WORK

Srujanavani strongly believes that Social transformation is effectively a collective manifestation of individuals' reformation. The ideals which society upholds are merely a reflection of the values its people follow. Hence, **reformatory processes** has been the core objective of Srujanavani and is the common cultural thread of each of its endeavors.

## Education

Education harnesses knowledge towards the evolution of an egalitarian society.

## Empowerment

Empowering communities with the knowledge of enhanced access to technology, opportunities, and services shall aid change processes.

## Engagement

Being responsive towards natural calamities proved our spirit to reach the most vulnerable and neglected victims to meet their immediate needs.





# DIVERSITY IN OUR WORK





# Super 60

“Building change agents in society by driving excellence in skills, competencies & values of future generations.”



## Change agents

We envision individuals who excel academically and possess a **strong ethical foundation.**



## Academic excellence

Guide our students into **premier institutions** aligned with their career choices.



## Future Leaders

Foster individual success and contribute to the **development of a generation of leaders** who will shape the future

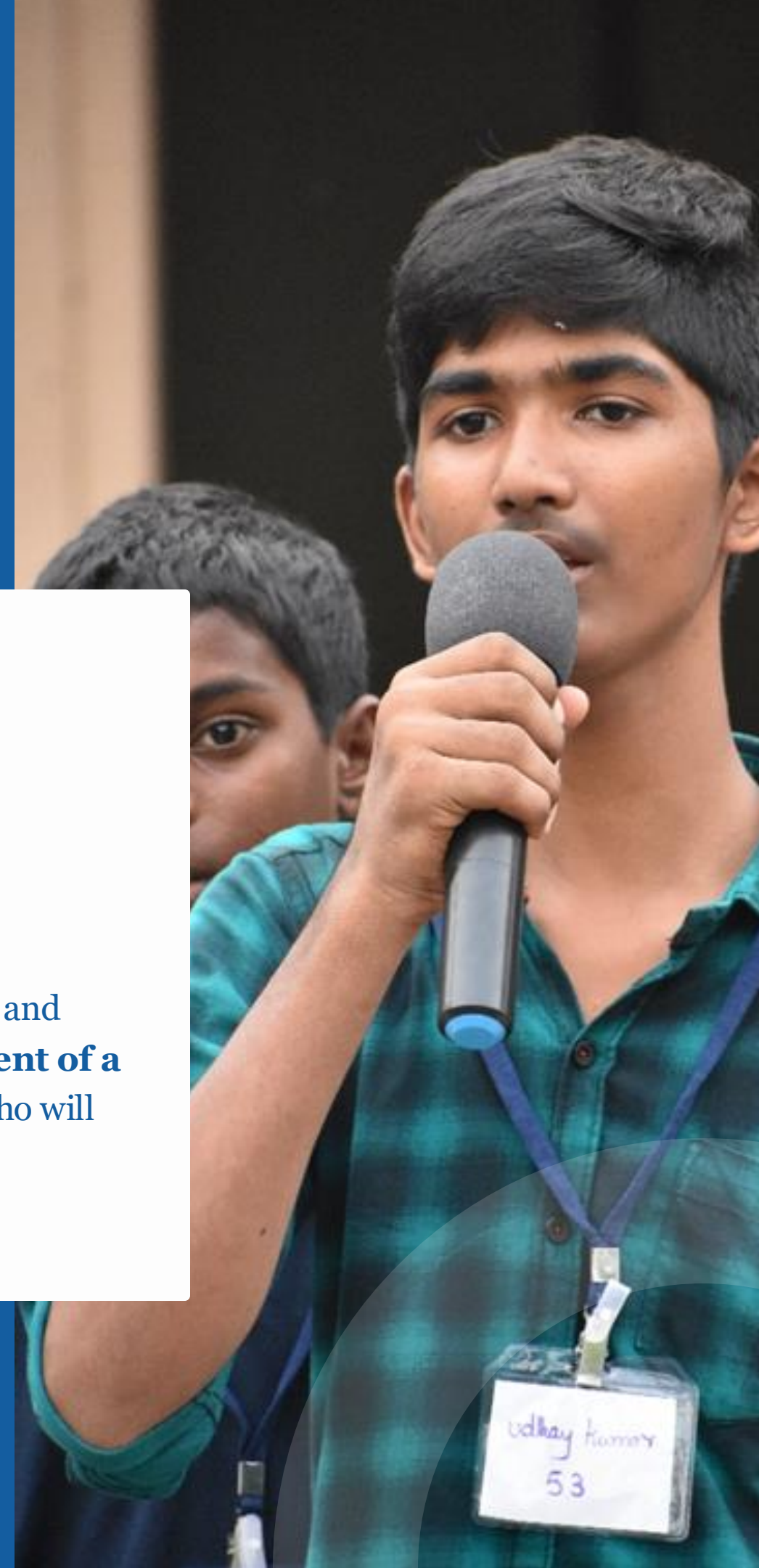



# Srujanavani Scholarship Initiative

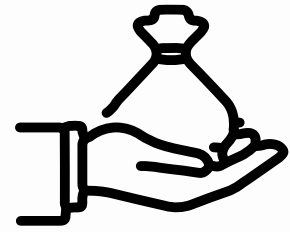

## Financial support

The initiative creates opportunities for deserving candidates, ensuring that financial constraints don't hinder their educational pursuits.

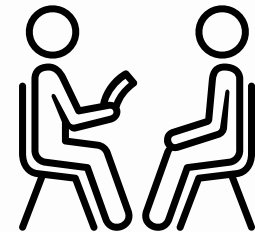

## Mentoring

The initiative goes beyond financial need, recognizing that the holistic development of the individual is of foremost importance

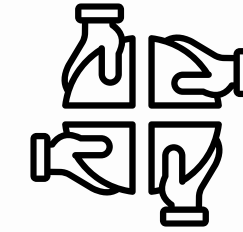

## Equitable future

The initiative embodies a forward-looking approach, fostering a diverse and inclusive educational landscape that envisions a brighter, more equitable future for all.





# Achievements

Achievements have always given us a reason to work further and explore societal needs. So far, within the limited resources we are able to achieve the following.

1769+

Scholarships  
awarded

20000+

benefitted through  
empowerment  
initiatives

5400+

benefitted through  
engagement and  
outreach activities

## Scholarships disbursed

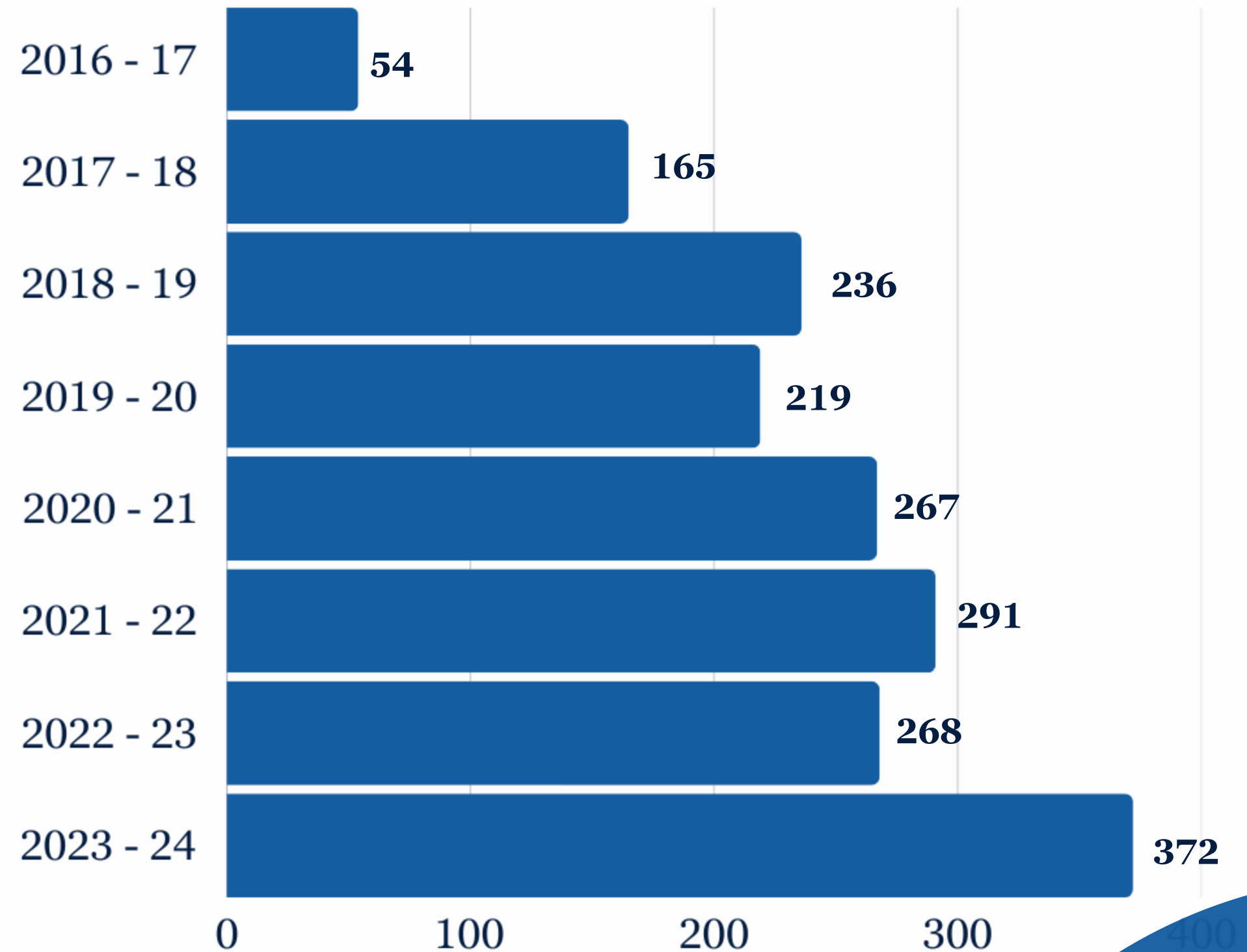

Scholarships amounts disbursed: INR 1,41,70,890



# Existing infrastructure

- Seminar hall (Accommodate 40 Students)
- A shed (Accommodate 60 students)
- Small Computer Lab (Accommodate 10 Students)

The challenges our students face like sleeping on the floor during camps, not having enough toilets, dealing with tough conditions in hot summer, rains, winter and dark nights, have really impacted their learning curve

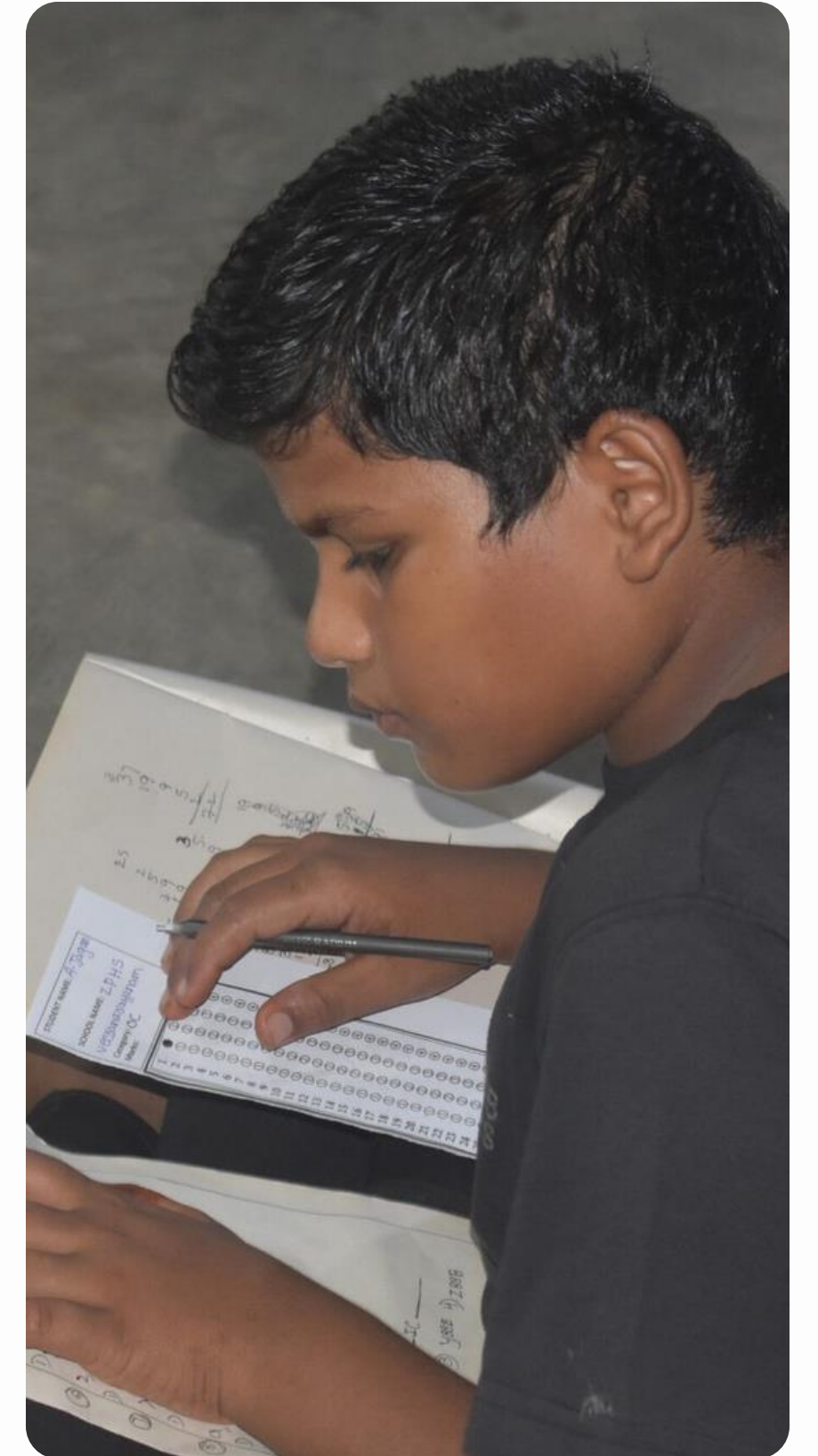



# UNNATHI BHAVAN



Unnathi Bhavan, is a infrastructure initiative aimed at the creation of a **State of art learning facility**, to empower students from rural backgrounds with quality education and skill-building opportunities.

Access to such a facility in a rural setting is transformative, as it bridges the critical gap between underserved communities and world-class learning resources.

# Reason to Expand

- To address the critical gap between underserved communities access to better training facility
- Huge scope for working with the real needy and students who need advice and direction.
- This facility not only caters to the needs but also to create a platform to unearth the hidden gems and give wings to their dreams.





# We wish to create

| Requirement             | Required Capacity | Phase |
|-------------------------|-------------------|-------|
| Training Hall           | 200               | Ph 1  |
| Training Hall 2         | 100               | Ph 1  |
| Science Activity Center | 50                | Ph 2  |
| Residential Facility    | 100 BEDS          | Ph 2  |
| Toilets                 | 20                | Ph 2  |
| Computer Lab            | 50                | Ph 2  |
| Library                 | 50                | Ph 2  |
| Dining Hall             | 100               | Ph 2  |
| Kitchen                 | 1                 | Ph 2  |

**Phase 1** – Capital cost of **INR 75 Lakhs** (*current funding priority*)  
*Planning, Design, Foundation+ two training halls*

**Phase 2** – Capital cost of **INR 1.75 Cr**



# Progress, so far

- Fund raising:
  - Internal fund raising: 15 Lakhs
  - Funding from Mr. Tejaswi: 15 Lakhs
  - Total raised: 30 Lakhs
- On ground:
  - Site survey - completed
  - Soil testing - completed
  - Building design plan - In progress.

# In promise in 2025

- Fund raising:
  - Funding from Mr. Tejaswi: 16 Lakhs
  - Funding from Kansas City chapter (through Mr. Srini) : 08 Lakhs

**Phase 1 will begin when we reach the goal of –  
INR 75 Lakhs (*current funding priority*)**



# OUR PARTNERS





Srujanavani

# THANK YOU!



+91 - 9346 908 717



[www.srujanavani.org](http://www.srujanavani.org)



[www.facebook.com/Srujanavani](https://www.facebook.com/Srujanavani)

#1-629, Veravilli Village, Madugula  
Mandal, Anakapalli District,  
Andhra Pradesh 536545



[info@srujanavani.org](mailto:info@srujanavani.org)



<https://www.youtube.com/srujanavaniNG>



[O](https://www.youtube.com/srujanavaniNG)

[Srujanavani\\_ng](https://www.youtube.com/srujanavaniNG)

[O](https://www.youtube.com/srujanavaniNG)

