

# VISIT TO SANKARA THATHA ATALABADI SCHOOLS IN ANDHRA PRADESH

Submitted by:

Sankalpa

*Villages visited:*

1. *Vantiveedula*
2. *Rudabayalu*
3. *Thadapalem*
4. *Gedalabanda*
5. *Addathigala*
6. *Mullumetta*

**Date of visit**

**24/05/25 to 28/05/25**

# **A GENERAL OVERVIEW OF SANAKARA ATALABADI SCHOOLS**

## WHO ARE THESE SCHOOLS FOR?



*People from the Khond tribe at Thadapalem village*

There are **13 schools** run by **Ms. Ramalakshmi (project head)** and **Mr. Matya Raju (project coordinator)** in 13 remote villages across **G.Modgula** and **Alluseetharamaraju districts** of Andhra Pradesh. Tribal communities from *Gowda*, *Bhagata*, *Kamara* and *Khond* tribes reside in these villages. They are involved in farming turmeric, rice, rajma and other pulses. These families also go for the MGNREGA-100 days work. 7 of the 13 villages are supported by AID US and the remaining 6 are supported by ASHA. The aim of the school is *'to provide a child friendly environment where school feels like mother's lap.'*

## WHERE DO THE CLASSES TAKE PLACE?



*A class in progress at Rudabayalu village*



*Addathigala Hut Center*

The classes take place in **hut centers**. These lands are donated by the villagers or the panchayats themselves. Since these villages are extremely remote, there are no schools nearby. Therefore, parents are very happy to provide a space for the Atalabadi classes to take place in the village. The villagers also come together to build the hut structure. In some cases, local traders and contractors donate materials like cement, asbestos sheet etc. Ms. Ramalakshmi and her team is not involved in the building of the hut center. It is purely on voluntary basis and the parents are more than happy to do their part in exchange of their children's education.

However, in some villages, the excitement eventually fizzled out. Due to the parents' migratory nature of work and/or disinterest, kids accompany them for months at a time and eventually drop out of the classes. In such cases, the team first tries to encourage the parents to send their children. If that doesn't yield any results, a new village is identified.

## PARENTS' INVOLVEMENT



*Atalabadi kids and their parents at Rudabayalu village*

In most villages, parents are very involved in their kids' education. Atalabadi conducts parents' meeting once in 3 to 4 months. The tutors encourage parents and the students to be regular in their classes.

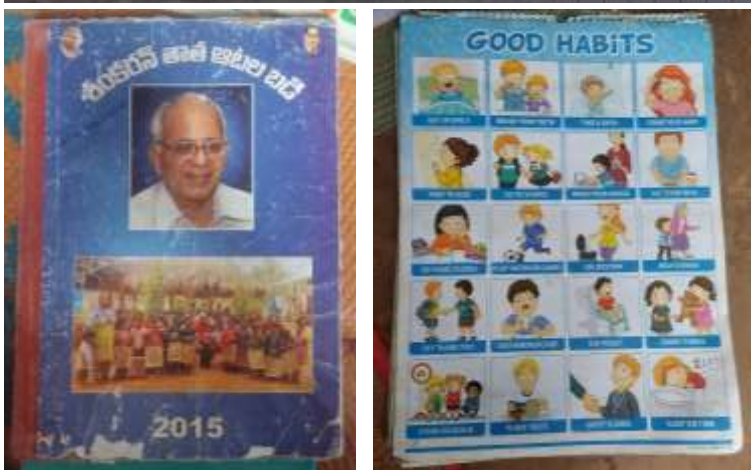
[illegible]

The school books used in private schools are also used as reference for taking classes. They focus on four subjects Telugu, English, Math and EVS. The curriculum is activity oriented. Lessons on phonics and sight words are also included.



*Along with basic stationery items like notebooks, pencils, erasers etc., schools bags are also give to the kids as gifts for preforming well in exams.*

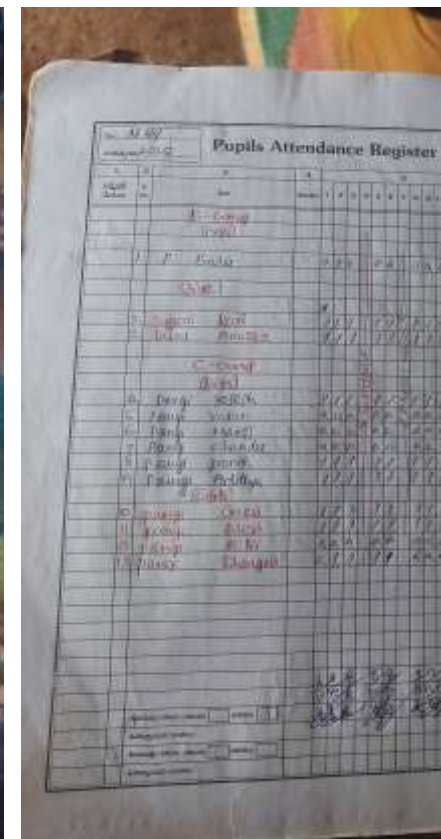
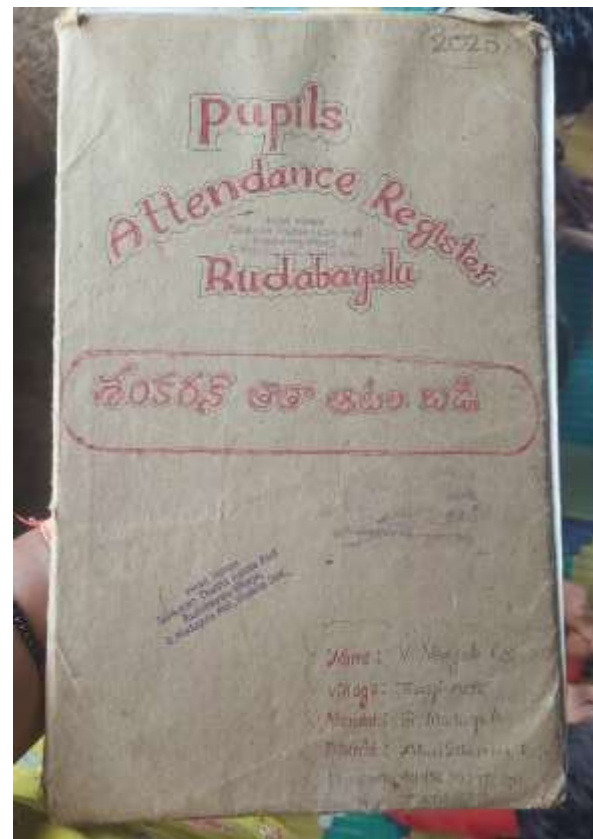

*Attendance Registers given in the villages*

Attendance is taken regularly by the teacher. **The school starts at 9:30 am till 12:30 pm and then resumes from 1 to 3:30 pm.** There are no 'standards' or 'classes' in which the students belong. **Instead based on their skill level the students are categorized as 'A', 'B', and 'C'.** (C being the lowest category and A being the highest). Each category has certain levels of skills that the child is expected to achieve and move to the next level. After category A, the students start going for government or private run schools (3<sup>rd</sup> grade onwards).

For example, an A category student must know 1 to 1000 numbers in words and digits, Telugu alphabets and small words, English alphabets and small words, names of colors, days and months in English. Also, kids are expected to know addition, subtraction, multiplication, division, tables for Math. Object identification and confidence are key for anyone in the A category.

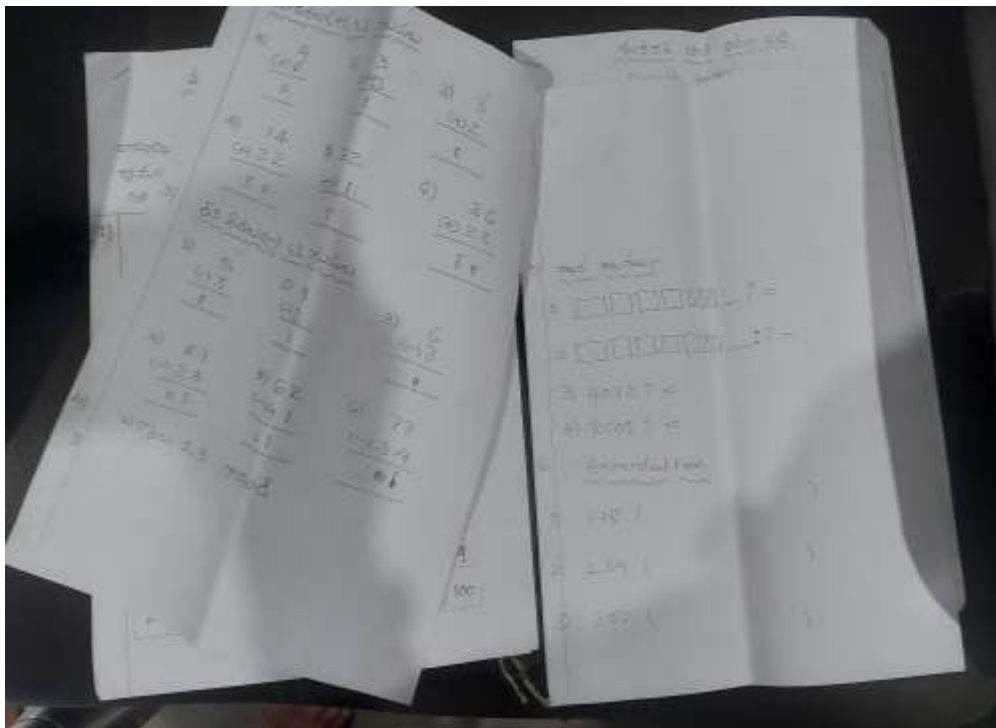

## HOW IS SKILL EVALUATION DONE?

There is no pre-evaluation conducted. Since the teachers know the kids personally, they categorize the kids and mention the category in the attendance notebook. The kids are not told about the category they are in.

Exams are conducted once or twice a year only. Young students till age 6 to 7 years attend these classes and join government school/hostel for class 3. However older students without proper skills (who dropout of govt. schools) also join the Atalabadi classes.

Once they acquire the necessary skills, they join their old school back.

Apart from these exam, there are no skill checks conducted or recorded.

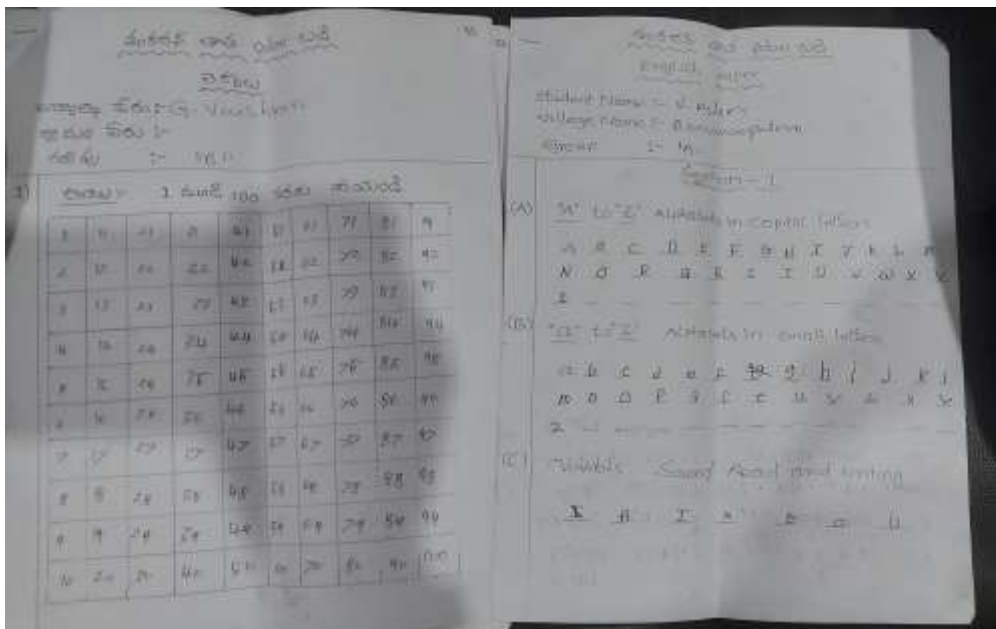

16

# రికార్డు షీటు

(Appendix 7 A.P.E. Rule 43 & 46 Chapter III)

d-06-2021

1. విద్యార్థి పూర్తి పేరు \_\_\_\_\_ డాక్టర్ తిమ్మప్ప  
2. పుట్టిన తేది 7/4/2015 (లక్షణాలలో) వీడు-నాచు-రెండవేల ఏడవేడు  
3. మతము హిందూ 3. (ఎ) కులము క.T. కమ్మర  
4. తండ్రి / తల్లి పూర్తి పేరు : \_\_\_\_\_ డాక్టర్ పాండారాజు  
\_\_\_\_\_ నివాసము \_\_\_\_\_ రూడ్ బయలు  
5. సంరక్షకుని పూర్తి పేరు : \_\_\_\_\_ డాక్టర్ పాండారాజు

[illegible]

6. విద్యార్థి నడత : Satisfactory  
7. నిర్ణయించబడిన వయస్సు : 75 సం||  
8. తరగతి కోర్సు పూర్తిచేసిన తేది :  
9. హాజరాల విడదిన తేది : 16/07/2023
- D. V. సుషీ 16/07/2023  
విద్యార్థి సంతకము
- V. Venkatasatya  
Sankaran Thatha Aatala Badi  
Kondapudi, Madugula  
G. Madugula Mdl., Visakhapatnam

## WHAT AFTER ATALABADI?

After the children have completed Category A lessons, they get a school completion certificate from the Sankaran Thatha Atalabadi. This certificate helps students get admission from class 3 onwards at the government schools.

*This certificate illustrates the completion of standards 1 and 2 by the child.*

## SPECIAL EVENTS FOR ATALABADI KIDS



Every year **3 programs are conducted** at the schools. Republic Day, Independence Day and Children's Day. Everyone in the village take part in the celebrations.

This year the Sanakara Thatha Atalabadi schools completed 10 years on 12<sup>th</sup> January. They celebrated the day with lots of joy and hope!

## MONTHLY REVIEW AND TRAINING SESSIONS



Review and training meeting is conducted for the teachers. The teachers meet at Mr. Ajaykumar's house at Accheyapetta. In this meeting the syllabus of the upcoming month is discussed and training is given on the content. The tutors also inform about the requirements at their respective centers and collect the materials at the training. These materials include books, charts, blackboards, stationery items like pencils, colors etc.

This time they also attended an online training by the ELF team and learnt how to use the new materials for the classes. In case the syllabus for the previous month is not covered, lessons of the next month are clubbed with the remaining portions and the teacher is responsible to finish the topics on time.



*The tutors make notes during the training session. They jot down the syllabus to be covered for the upcoming month.*

Number line, addition

$3+1=4$

$3+3=6$

$3+7=10$

subtraction

$6-4=2$

$6-3=3$

$6-2=4$

$6-1=5$

zero

$0+0=0$

$2+7=9$

$6+8=14$

→ Classmate

$6+8=14$

$2+7=9$

$7+0=7$

Additions

$0+1=1$

$1+1=2$

$1+2=3$

$1+3=4$

$1+4=5$

$1+5=6$

$1+6=7$

$1+7=8$

$1+8=9$

$1+9=10$

subtraction

$1-1=0$

$2-1=1$

$3-1=2$

$4-1=3$

$5-1=4$

April month syllabus - 20151. April

1. April 2015

2. April 2015

2. April

2. April 2015

3. April 2015

4. April 2015

5. April 2015

3. April

3. April 2015

4. April 2015

4. April

4. April 2015

5. April

5. April 2015

6. April 2015

6. April

6. April 2015

7. April 2015

$1+1=2$

$1+2=3$

$1+3=4$

7. April

7. April 2015

8. April 2015

9. April 2015

10. April 2015

11. April 2015

12. April 2015

13. April 2015

14. April 2015

15. April 2015



During this time the teachers also practice the lessons by themselves and discuss doubts. They prepare Teaching Learning Materials for their respective villages too.

## WHO ARE THE TEACHERS?



Out of 13 Atalabadi schools, 12 have male teachers. When I asked Ms. Ramalkshmi about it she mentioned a few reasons.

Firstly, as a rule they only employ teachers who have passed at least class 10<sup>th</sup>. And it is very hard to find girls/women in the villages who have studied beyond class 8. Next, since most of these villages are extremely remote, they hardly find any women teachers willing to travel these long distances everyday to take classes. Lastly, in the past they had a few female teachers, but when they got married or had a child, it became tough for them to give enough time to the classes which led to many absent days.

Currently the only female teacher is in the Nanubari II village, Chillakamma, a class 10<sup>th</sup> pass.

# **ATALABADI SCHOOLS IN VILLAGES**

# 1

## VANTIVEEDULA VILLAGE



Vantiveedula is tribal village where 21 students come regularly for the classes. The children belong to the ST *Gowda* and *Bhagata* communities. The nearest town is G.Modgula, located about 12 km away.

## VANTIVEEDULA VILLAGE



The classes take place in a hut center. The teacher is Mr. Nageshwar who has studied up to class 12. He comes regularly for the classes from Salmarangi village on his bike located about 3 km away. The terrain is very hilly, so parents and students don't send their children to the far off government schools. Instead, the kids come to the Atlabadi classes.

## VANTIVEEDULA VILLAGE



These children on the left are ex-students of Atalabadi school. After attending these classes by Nageshwar sir, they joined the government school at Raigada and stay in a hostel. During their summer break (like now), they come to their old classroom to brush up their lessons.

Nithya (in blue) is in 5<sup>th</sup> standard and Aruna, Anjali and Swaroopa are in 4<sup>th</sup> standard. Nithiya and Aruna want to become doctors when they grow up while Anjali and Swaroopa want to become teachers.



Rudabayalu is a tribal village. *Kamara* community people live in the village. It is supported by AID. There are 15 children in the village who come for the classes. The classes take place in a hut center.

Previously Mr. Matya Raju used to take the classes but now he is the Project Coordinator and so Mr. Vengalarao took over since the last 2 years. He stays in Thagimetta village and uses his bike to take the classes. Earlier he would walk to and from school. His son Davidson also comes with him to attend Atalabadi classes.

## RUDABAYALU VILLAGE



The above students are all ex-students of the Rudabayalu school which started in 2015. All the girls are now studying in the Kokrapalli School and stay in the Hostel. The boy, King Michael, studies in class 9<sup>th</sup> and studies in Durvigooda hostel. Pratima, Priscila and Baby study in class 9<sup>th</sup>. Their favorite subject is biology and they wish to become doctors. Martha (second from right) is in class 10<sup>th</sup> and enjoys English a lot! Mary (extreme left) is in class 12<sup>th</sup> and aspires to become a nurse. Lalli is the youngest pass out from Atalabadi school and is in 6<sup>th</sup> standard. Michael wants to become a scientist when he grows up. These kids are an inspiration for everyone in the village!

## RUDABAYALU VILLAGE



Martha's parents also gave a feedback on the Atalabadi classes. Her siblings Jessica and Danielraj are currently studying under the guidance of Vengalarao sir. Her parents, Sathyarao and Ruthamma are very happy to see their kids get a chance at quality education. They work as farmers and also go for 100 days work. Since there is no school in the village, they are relieved that Martha was able to work hard at the Atalabadi school and is on her way to achieve her dreams!

## RUDABAYALU VILLAGE



Ramalakshmi is Lalli and Rani's grandmother. The kids' parents are drunkards and do not pay attention to their children's education. However, Ramalakshmi envisioned a good future for her granddaughters and enrolled them in the Atalabadi classes. She says that this is one way she can ensure that the children remain protected and have a good future. Lalli studied here until class 2 and is now studying at the government school. Her sister Rani continues to study in this school and will start class 3<sup>rd</sup> next year.

## RUDABAYALU VILLAGE



Vengalarao is the tutor for the Rudabayalu school. He completed his diploma in Elementary Education from Government College at Vijayanagaram. He is a very passionate tutor. When started teaching he was very shy and didn't really know how to take classes.

Earlier he used to teach in the Thottalagundi village Atalabadi. He taught them for 4 years. But after the students' strength fell, he started coming to Rudabayalu. His students from Thottalagundi are doing well in school now. Whenever their parents meet him, they always thank him for guiding their children.



*The walk to the village*



*The village as viewed from a neighbouring hill*

Thadapalem is one of the most remote villages where the Atalabadi schools are being run. Home to 18 *Khond* families, this village can be reached either on foot or on a two-wheeler. The roads are muddy and extremely slippery during rainy season. We went to the village on foot. The village is on top of a hill. The nearest town is G.Modgula located more than 15 km away. This school is supported by AID.

## THADAPALEM VILLAGE



Classes for this village take place in the village church. Sare Mohanrao is the teacher. He comes from Valasammadi village which is 5 km from Thadapalem. His goal is to become a teacher. He really enjoys teaching the children and the children too are very excited whenever Mohanrao sir starts teaching.

He focuses on engaging the children with songs and activities. Students here and in the other villages use slate and chalks for practicing their lessons. He also uses handheld tambourine to get the students' attention before starting any new lesson.

## THADAPALEM VILLAGE



Mohanrao makes sure to enhance the skills of students through regular practice. Students are called up in front of the board and they read out the lesson assigned to them. The others repeat after the kid in front of them. This also helps kids develop confidence.

## THADAPALEM VILLAGE



Since during festivals, the church is occupied, the classes suffer. Nagesh, a resident of the same village, gave his land for building the hut center for the Atalabadi classes. The parents in the village take turn building the hut. Nagesh's children Israel, Kaviya and Paul are students of Mohanrao sir.

It is Nagesh's dream to see children from his village study well and become successful in life.



## THADAPALEM VILLAGE



Rahul is 4.5 years old and comes to the classes daily. He is a very confident boy and can already name all the days and months confidently. He can also tell numbers from 1 to 50 fluently. His father, Chantibabu, is very happy to see his son see his son's progress. When Rahul names the days of the week and months of the year in English, Chantibabu feels very proud. Rahul also has a younger sister who is 1.5 years old. Chantibabu and his family farm their own lands. They grow turmeric and red rajma which they sell to local traders while they grow ragi for self-consumption. The family also goes for 100 days work scheme by the government.

## THADAPALEM VILLAGE



Subbarao's both children, Anokhu and Nivedita go to the Atalabadi school. He is very happy to see a school running in his village and is also actively involved in building the new hut school.

His family too, like others in the village, is involved in farming and 100 days work scheme. According to him, this school is a beacon of hope for the children of this village. With no facilities like a Primary Health care Center or a school, life at Thadapalem village is difficult. He hopes his children study well and have a bright future!

Gedalabanda is a tribal village supported by AID. It is located at the foothills of Eastern Ghats. There is no way to reach the village other than walking. It is a 3 km walk to the village. For buying even the items of basic necessities, people have to walk at least 5km! There are no hospitals or schools within the village.

Atalabadi school started here in 2015. There are 22 students enrolled at this school.



## GEDALABANDA VILLAGE



The school is in a small hut at the periphery of the village. Chittibabu is the tutor there. When I visited Gedalabanda, I saw that both the teacher and students were facing some difficulties. The learning materials were not clearly displayed, and the students were very shy. Chittibabu has been teaching for many years, but the class did not seem very active. I told Ms. Ramalakshmi about this. She said she will talk to Chittibabu and encourage him to improve.

## GEDALABANDA VILLAGE



Since 2015, many students have studied in the Gedalabanda school, who are now doing their higher studies. Mari Nandhini (extreme right, in green) is completing intermediate course from APTWR College and wants to become a nurse. M.Ganesh (second row, in blue) is doing his bachelor's degree at Government College, Chinthapalli and aims to join the Indian Army. Swapna (left side, with yellow dupatta) wants to become a teacher and is doing her bachelor's degree from the Government College in Aruku, Alluseetharamaraju district.



P. Chiranjeevi is a young teacher at the Addathigal Atalabadi. He studied till class 10. There are 24 students in the village. He is a very active teacher who grabs the attention of all his students with just a 'HOYE!'. When he joined in 2016, he was quite reserved. He didn't know how to teach students at all. Slowly with practice, he developed all the skills and became a hit among his students! He also gives trainings to teachers from other organisations.

## ADDATHIGALA VILLAGE



A few years ago, the number of kids in the school dwindled. When Chiranjeevi talked to the parents, they showed disinterest towards their children's education and hence he stopped taking the classes. Within just 2 to 3 years, the parents realized the importance of education and requested Cheeranjeevi to start the classes once again. And hence with renewed zeal, classes began once again at the Addathigala School.

## ADDATHIGALA VILLAGE



Cheeranjeevi also donated his family's land (400 sq. ft.) to build the hut center for Addathigala. 'My family was very supportive and they wanted to do something for the children of the village. So, when I decided to use this land to build the first school in Addathigala village, everyone was very happy! The villagers helped me build it from the scratch.', he says.



Mullumetta village is about 5 km away from Gedalabanda village. There are 23 kids in the Atalabadi school. Paparao is their tutor. He has been teaching since 2017. He has studied till class 12<sup>th</sup>. The school runs in a hut center but during rains, they shift to a nearby building under-construction. He is very popular among his students. When he takes class, the entire village can hear the students practicing their lessons loudly! His teaching skills are very good and he also gives training to teachers (Laya and Montforte organisations) at the Gopalapuram village, Srikakulam district, who teach children from the Savara tribe.

Over the last 8 years, 30 students who studied under Paparao have started going to schools and continue their education. During holidays, these kids return from hostel and attend Paparao sir's class as they miss him and the lessons a lot!

**AFTER ATALABADI**

## 115 STUDENTS FROM ATALABADI ARE NOW IN GOVT. SCHOOLS

Since 2015, **115 students have graduated from the Atalabadi schools (supported by AID)** and moved to Government Residential Schools run by ITDA. This year, as the Sankara Thatha Atalabadi Schools completed 10 years, 30 alumni students met up with their teachers and shared their experience. The following tables indicate the students who graduated from Atalabadi and went on to study at the government schools since 2015.

### School village name – Rudabayalu

S.No	Student Name	Age	Gender	Admitted in class	School Name	Present Class	Present school Or college name
1	Gemmili Chandu	21	M	4 <sup>th</sup> class	APTWR School (KokiraPalli)	Degree (3 <sup>rd</sup> Year)	Krishna college Visakhapatnam
2	Gemmili Sankarao	13	M	3 <sup>rd</sup> Class	do	8 <sup>th</sup> Class	APTWR School (K.K.Palem)
3	Duru. Mery	20	F	3 <sup>rd</sup> class	GTWAT school (K.K.Palli)	Degree	GVK college (G.Madugula)
4	Korra Jaya	19	F	3 <sup>rd</sup> class	do	Degree	GOVT Drgree college (chinthapalli)
5	Duru Anil	12	M	3 <sup>rd</sup> class	GTWP School (G.Madugula )	5 <sup>th</sup> class	GTWAP school (G.Madugula)
6	Duru Babi	14	M	3 <sup>rd</sup> class	GTWP school (K.K.Palli)	8 <sup>th</sup> class	GTWP school (K.K.Palli)
7	Duru. Ribaka	12	F	3 <sup>rd</sup> class	GTWP School (G.Madugula )	8 <sup>th</sup> class	GTWP School (G.Madugula )
8	Pangi. Prisikila	14	F	3 <sup>rd</sup> class	GTWP School (Kokurapalli)	9 <sup>th</sup> class	GTWP School (Kokurapalli)
9	Duru. Martha	15	F	3 <sup>rd</sup> class	do	9 <sup>th</sup> class	Do
10	Pangi Pravin	13	M	3 <sup>rd</sup> class	GTWP School (G.Madugula)	8 <sup>th</sup> class	GTWP School (G.Madugula)
11	Pangi . Vinth	12	M	3 <sup>rd</sup> class	do	6 <sup>th</sup> class	Do
12	Pangi Vinay	13	M	3 <sup>rd</sup> class	do	8 <sup>th</sup> class	Ekalavya School (G.Madugula)
13	Pangi .King Mykil	13	M	3 <sup>rd</sup> class	do	8 <sup>th</sup> class	GTWAP School (G.Madugula)
14	Pangi Pranitha	13	F	3 <sup>rd</sup> class	GTWAP School (kokurapalli)	8 <sup>th</sup> class	GTWAP School (kokurapalli)
15	Pangi. Kalavathi	13	F	3 <sup>rd</sup> class	GTWA School (Raigedda)	8 <sup>th</sup> class	GTWA School (Raigedda)
16	Pangi. Johnwesily	11	M	1 <sup>st</sup> class	MPP School (Bandaveedi)	3 <sup>rd</sup> class	MPP School (Bandaveedi)

### School Village Name – Gedalabanda

S.No	Student Name	Age	Gender	Admitted in class	School Name	Present Class	Present school Or college name
17	Marri Ganesh	18	M	3 <sup>rd</sup> class	GTWA School (Koyuru)	Degree 1 <sup>st</sup> year	Govt Degree College (Chinthapalli)
18	Marri.Nadini	18	F	3 <sup>rd</sup> class	Girls High School (Bandaveedi)	Degree 1 <sup>st</sup> Year	Govt Degree college (ARUKU)
19	Marri. Swapna	17	F	3 <sup>rd</sup> class	do	Degree 1 <sup>st</sup> year	Do
20	Marri .Shaisha	18	F	3 <sup>rd</sup> class	do	Inter 1 <sup>st</sup> year	KGB Jr college G.k.veedi
21	Marri.Sandya	18	F	3 <sup>rd</sup> class	do	Inter 1 <sup>st</sup> year	Do
22	Vanthala Banu	18	F	3 <sup>rd</sup> class	Do	Inter 1 <sup>st</sup> year	Do
23	Marri. Lakshmi	15	F	3 <sup>rd</sup> class	GTWA high school ( Rinthada)	9 <sup>th</sup> school	GTWA high school ( Rinthada)
24	Marri.Devi	16	F	3 <sup>rd</sup> class	do	9 <sup>th</sup> class	Do
25	Marri. Dasu	16	M	3 <sup>rd</sup> class	GTH school (Koyuru)	10 <sup>th</sup> class	GTH school (Koyuru)

### School Village Name – Goyyigunta

S.No	Student Name	Age	Gender	Admitted in class	School Name	Present Class	Present school Or college name
26	Pangi Vijay	18	M	3 <sup>rd</sup> class	Lammasing High School	10 <sup>th</sup> class	Lammasing High School
27	Pangi. Santhosh	16	M	3 <sup>rd</sup> class	do	10 <sup>th</sup> class	Do
28	Korra . Arjun	19	M	3 <sup>rd</sup> class	do	Inter second year	APR college (chinthapalli)
29	Mari. Prasad	21	M	3 <sup>rd</sup> class	Gemmili High school	Inter Second Year	Do
30	Mari. Sandya	17	F	3 <sup>rd</sup> class	Vangasara high school	Inter Second year	APR College (Paderu)
31	Marri. Sailu	19	F	3 <sup>rd</sup> class	Vangasara school	Degree (1 <sup>st</sup> Year	Do
32	Korra. Savithri	20	F	2 <sup>nd</sup> class	MPP School (Malagummi)	Degree (1 <sup>st</sup> Year )	APR College (Paderu)

### School village name – Ubala Garuvu

S.No	Student Name	Age	Gender	Admitted in class	School Name	Present Class	Present school Or college name
33	Pangi chinnari	15	F	4 <sup>th</sup> class	GTWA high School chinthapalli	9 <sup>th</sup> class	GTWA high School chinthapalli
34	Pangi Sailu	14	F	4 <sup>th</sup> class	do	8 <sup>th</sup> class	Do
35	Pangi kavitha	14	F	4 <sup>th</sup> class	Do	8 <sup>th</sup> class	Do
36	Pangi Gowri	14	F	4 <sup>th</sup> class	Do	7 <sup>th</sup> class	Do
37	Mari Rasi	11	F	1 <sup>st</sup> class	Do	5 <sup>th</sup> class	Do
38	Mari. Sunitha	11	F	1 <sup>st</sup> class	Do	5 <sup>th</sup> class	Do
39	Muvvala Padma	10	F	1 <sup>st</sup> class	GTWA School Lambasing	4 <sup>th</sup> class	GTWA School Lambasing
40	Muvvala Dhana	10	F	1 <sup>st</sup> class	Do	4 <sup>th</sup> class	DO
41	Sindari Chinnari	11	F	2 <sup>nd</sup> class	Do	5 <sup>th</sup> class	DO
42	Sindari Santhosh	12	M	3 <sup>rd</sup> class	Do	6 <sup>th</sup> class	Do
43	Sindari Seetha	12	F	3 <sup>rd</sup> class	Do	6 <sup>th</sup> class	Do
44	Sindari Ananda	13	M	3 <sup>rd</sup> class	GTWA high School Chinthapalli	7 <sup>th</sup> class	GTWA High School Chinthapalli
45	Sindari Vishnu	13	M	3 <sup>rd</sup> class	Do	7 <sup>th</sup> class	Do
46	Pangi Radhika	13	F	4 <sup>th</sup> class	Do	7 <sup>th</sup> class	Do
47	Marri Salman	10	M	4 <sup>th</sup> class	Lambasing	5 <sup>th</sup> class	Lambasing
48	Marri Sathivk	10	M	4 <sup>th</sup> class	Do	5 <sup>th</sup> class	Do
49	Sindari Devadasu	15	M	3 <sup>rd</sup> class	GTWA high school	9 <sup>th</sup> class	GTWA high School

### School village Name – Nittamamidi

S.No	Student Name	Age	Gender	Admitted in class	School Name	Present Class	Present school Or college name
50	Korra Krishna	18	M	3 <sup>rd</sup> class	GTWA Lammasing	Inter	Govt college G.madugula
51	Marri. Siva	18	M	3 <sup>rd</sup> class	do	Inter	Do
52	Marri. Prasad	18	M	3 <sup>rd</sup> class	do	inter	Govt College Chinthapalli
53	Gemmili Sumantha	16	M	3 <sup>rd</sup> class	do	10 <sup>th</sup> class	GTWA Lammising
54	Gemmili Chandu	15	M	3 <sup>rd</sup> class	do	9 <sup>th</sup> class	Do
55	Gemmilli Siddu	15	M	3 <sup>rd</sup> class	do	9 <sup>th</sup> class	Do
56	Gemmili Bhanu	15	M	3 <sup>rd</sup> class	do	9 <sup>th</sup> class	Do
57	Gemmili Ravi	12	M	3 <sup>rd</sup> class	GTWA School Jajulapalem	6 <sup>th</sup> class	GTWA School Jajulapalem
58	Vanthala Davaraju	16	M	3 <sup>rd</sup> class	GTWA School Lammasing	10 <sup>th</sup> class	GTWA School lammasing
59	Pangi Bhaskarao	15	M	3 <sup>rd</sup> class	do	9 <sup>th</sup> class	Do
60	Gemmili Davidu	14	M	2 <sup>nd</sup> class	Vijaynagaram	7 <sup>th</sup> class	Vijaynagaram
61	Marri Mahesh	16	M	3 <sup>rd</sup> class	GTWA School Jajulapalem	10 <sup>th</sup> class	GTWA School Jajulapalem
62	Korra Trisha	15	F	3 <sup>rd</sup> class	GTWA School Lammasing	9 <sup>th</sup> class	GTWA Sachool Lammasing
63	Gemmili. Nadini	15	F	3 <sup>rd</sup> class	GTWA School Lammasing	9 <sup>th</sup> class	GTWA School Lammasing
64	Tambeli. Jyothi	15	F	3 <sup>rd</sup> class	Vijayanagaram	9 <sup>th</sup> class	vijayanagaram
65	Dippala.Santhi	14	F	2 <sup>nd</sup> class	do	8 <sup>th</sup> class	Do
66	Gemmili Sai	14	M	3 <sup>rd</sup> class	GTWA School Jajulapalem	8 <sup>th</sup> class	GTWA School Jajulapalem
67	Gemmili Sathibabu	14	M	3 <sup>rd</sup> class	GTWA School Lammasing	8 <sup>th</sup> class	GTWA School Lammasing
68	Marri. Sailu	11	F	3 <sup>rd</sup> class	GTWA school Chinthapalli	5 <sup>th</sup> class	GTWA school Chinthapalli
69	Marri.Kondalu	11	M	3 <sup>rd</sup> class	do	5 <sup>th</sup> class	Do
70	Marri. Deena	11	F	2 <sup>nd</sup> class	GTWA School Paderu	5 <sup>th</sup> class	GTWA School Paderu
71	Gemmili Divya	11	F	2 <sup>nd</sup> class	do	5 <sup>th</sup> class	do

### School Village Name – Vindulapanuku

S.No	Student Name	Age	Gender	Admitted in class	School Name	Present Class	Present school Or college name
72	Gadugu Charan Candu	13	M	3 <sup>rd</sup> class	TWAH School Paderu	6 <sup>th</sup> class	TWAH School Paderu
73	Lake Varun teja	13	M	3 <sup>rd</sup> class	Do	6 <sup>th</sup> class	Do
74	Sageni Yogeswar padal	10	M	1 <sup>st</sup> class	MPP school Gemmili	3 <sup>rd</sup> class	MPP school Gemmili
75	Sageni Uama Maheswari	10	F	1 <sup>st</sup> class	Minin Gurukulam G.Madugula	3 <sup>rd</sup> lass	Minin Gurukulam G.Madugula
76	Sageni Srivalli	10	F	1 <sup>st</sup> class	MPP School Gemmili	3 <sup>rd</sup> class	MPP School Gemmili
77	Lake Lokeswari	10	F	1 <sup>st</sup> class	Minin Gurukulam G.Madugula	3 <sup>rd</sup> class	Minin Gurukulam G.Madugula
78	Lake Lakshmi prasana	10	F	1 <sup>st</sup> class	MPP School Gemmili	3 <sup>rd</sup> class	MPP School Gemmili
79	Lake Jannavi	10	F	1 <sup>st</sup> class	Mini Gurukulam G.Madugula	3 <sup>rd</sup> class	Mini Gurukulam G.Madugula
80	Serreki Lovakumari	13	F	3 <sup>rd</sup> class	TWAH School Paderu	6 <sup>th</sup> class	TWAH School Paderu

### School Village Name – Salmaringi

S.No	Student Name	Age	Gender	Admitted in class	School Name	Present Class	Present school Or college name
81	Killo Hanoku	13	M	3 <sup>rd</sup> class	MPP School V.Kodapalli	6 <sup>th</sup> class	MPP School V.Kodapalli
82	Killo Jhon sagar	13	M	3 <sup>rd</sup> class	Do	6 <sup>th</sup> class	Do
83	Vanthala . Keerthana	12	F	3 <sup>rd</sup> class	Do	5 <sup>th</sup> class	Do
84	Killo Abisha	9	F	1 <sup>st</sup> class	Do	3 <sup>rd</sup> class	Do
85	Killo divya rani	8	F	1 <sup>st</sup> class	Do	2 <sup>nd</sup> class	Do
86	Killo Nikhila	8	F	1 <sup>st</sup> class	Do	2 <sup>nd</sup> class	Do
87	Killo Swolu	8	M	1 <sup>st</sup> class	Do	2 <sup>nd</sup> class	Do
88	Vanthala Joshaf	8	M	1 <sup>st</sup> class	Do	2 <sup>nd</sup> class	Do
89	Vanthala Jansirani	8	F	1 <sup>st</sup> class	Do	2 <sup>nd</sup> class	Do
90	Killo Jansirani	8	F	1 <sup>st</sup> class	Do	2 <sup>nd</sup> class	Do
91	Kotari Sandipkishan	8	M	1 <sup>st</sup> class	Do	2 <sup>nd</sup> class	Do
92	Mandhula Ajith Kumar	8	M	1 <sup>st</sup> class	Do	2 <sup>nd</sup> class	Do

### School village Name – Busupalli

S.No	Student Name	Age	Gender	Admitted in class	School Name	Present Class	Present school Or college name
93	Jaggamdora Gayatri	13	F	1 <sup>st</sup> class	GH School chithapalli	6 <sup>th</sup> class	GH School chithapalli
94	Pangi parvathi	10	F	2 <sup>nd</sup> class	DO	4 <sup>TH</sup> class	DO
95	korra dhanalakshmi	9	F	1 <sup>st</sup> class	DO	3 <sup>rd</sup> class	DO
96	Pamu rumni	13	F	2 <sup>nd</sup> class	DO	6 <sup>th</sup> class	DO
97	Killo keswara rao	10	M	2 <sup>nd</sup> class	DO	4 <sup>th</sup> class	DO
98	Pampa janu	9	M	2 <sup>nd</sup> class	DO	4 <sup>TH</sup> CLASS	DO
99	Tongula sreeram prasad	14	M	3 <sup>rd</sup> class	DO	7 <sup>th</sup> class	DO
100	Jarsinga bharathi	13	F	3 <sup>rd</sup> class	DO	6 <sup>TH</sup> CLASS	DO
101	Jarsinga Dhanarajan	13	M	3 <sup>rd</sup> class	DO	6 <sup>th</sup> class	DO
102	Vanthala ramteja	12	M	2 <sup>rd</sup> class	DO	5 <sup>TH</sup> Class	DO
103	Korra sirisha	14	F	3 <sup>rd</sup> class	do	7 <sup>th</sup> class	do
104	Jarsinga rukmini	13	F	3 <sup>rd</sup> class	Do	6 <sup>th</sup> class	Do
105	Thangola bhanupriya	13	F	3 <sup>rd</sup> class	Do	6 <sup>th</sup> class	Do
106	Pangi parvathi	10	F	2 <sup>nd</sup> class	Do	5 <sup>th</sup> class	Do
107	Vanthala gayatridevi	9	F	1 <sup>st</sup> class	Do	3 <sup>rd</sup> class	Do
108	Korra sridevi	8	F	1 <sup>st</sup> class	Do	2 <sup>nd</sup> class	Do
109	Thangola gowthimi	8	F	1 <sup>st</sup> class	Do	2 <sup>nd</sup> class	Do
110	Pangi vasdev	8	M	1 <sup>st</sup> class	Do	2 <sup>nd</sup> class	Do
111	Jagam dora nithesh	10	M	2 <sup>nd</sup> class	Do	4 <sup>th</sup> class	Do
112	Killo purnima	10	F	2 <sup>nd</sup> class	Do	4 <sup>th</sup> class	Do
113	Killo thulasi	12	F	3 <sup>rd</sup> class	Do	6 <sup>th</sup> class	Do
114	Vanthala vignesh teju	8	M	1 <sup>st</sup> class	Do	2 <sup>nd</sup> class	Do
115	Pangi naresh	8	M	1 <sup>st</sup> class	Do	2 <sup>nd</sup> class	Do

**THANK YOU!**