



DOOR STEP SCHOOL

Mid Year Presentation & Site Visit Report
-Suhas Satheesh & Neilesh Chorakhalikar
suhas.satheesh@gmail.com

3/23/16

WHAT THEY DO

- Established in 1989
- Providing education to children of underprivileged families (slum dwellers, construction workers, etc.)
- Taking education to the doorstep of children
- Working on Mumbai and Pune area
- Reaching out to nearly 100,000 kids
- Plethora of awards and recognitions

ABOUT DSS, A SHORT VIDEO BY TIMES NOW



the amazing
INDIANS

EDUCATORS OF INDIA

SPREADING THE LIGHT OF KNOWLEDGE

TIMES
NOW

THE IDEA

The broad idea is to enroll all children into government school.

EAC: Educational Activity Center

Four broad groups:

- Day care: 0-3 years
- Balwadi: 3-6 years, pre-primary
- Study Circle: Complementary to school
- Literacy class: In lieu of school

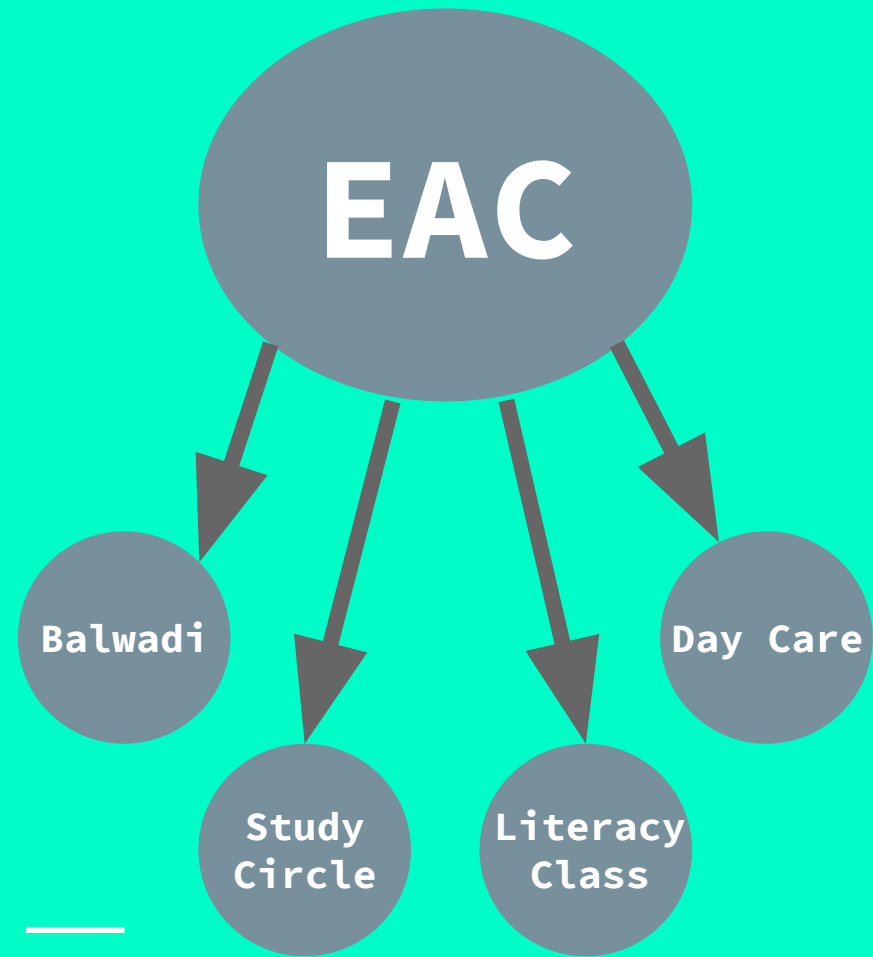

ACTIVITIES

- **Construction sites**
- **DSS mobile buses**
- **Municipal schools**
- **Book fairy program**

SITE VISIT OBSERVATIONS

- **Very well managed organization**
- **Staff seems very dedicated - top to bottom**
- **Lots of teaching aides**
- **Lively and conducive environment for learning**
- **Lots of non-Asha donors too**
- **Hygienic environment for kids**

ASHA SV IMPACT

Total Beneficiaries from 22 Centres supported by Asha Silicon Valley

Class Type	Boys	Girls	Total	CA	Migrated	Tran	DO
Balwadi	270	248	518	158	135	223	2
Literacy Class	105	157	262	45	77	140	0
Study Class	233	170	403	155	76	170	2
Day Care	277	288	565	117	188	257	3
TOTAL	885	863	1748	475	476	790	7

CA: Currently Attending, Tran: Transient (<26 days), DO: Drop Out

ASHA SV IMPACT

Literacy Class

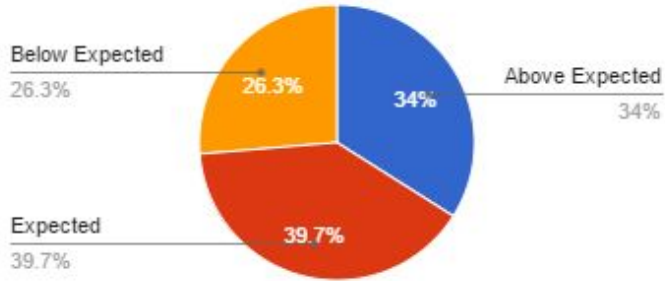

Study Class

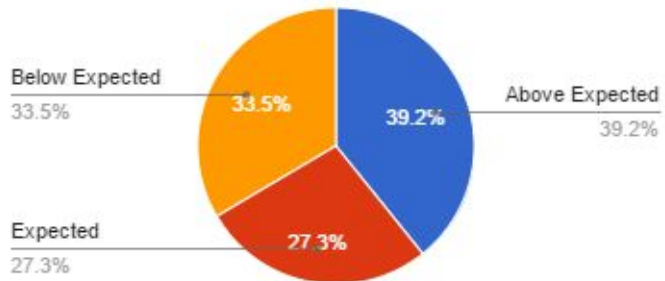

Impact Study:

- Established evaluations methods
- Effective coaching in short time

Results:

- **61%** enrolled into govt schools (403/665)
- Only 7% dropout from EAC
- Plenty of success stories

What Works:

- Support from builders to cover liability
- Word of mouth awareness
- Safe environment for kids
- Good rapport with MH govt

Challenges:

- Migrating workers
- Responsibilities at home
- Social inhibitions

BUDGET 2015-16

- **Support 10 EAC for the year 2015-16**
- **Amount from Asha: INR 2,369,674**
[63% from AshaSV, 37% from builders, Total budget: INR 3,481,719]
- **Due Now: INR 1,185,674**

BUDGET REPORT



Myself and Neilesh, proudly flying Asha SV flag from Mount Whitney summit, highest point in continental US

THANK YOU!

Please like our FB page :)
www.facebook.com/ashasv

Special thanks to:

- Neilesh C for site visit
- Bhavana Kulkarni, co-director, DSS
- Times Now for footage on DSS

Useful Links:

[DSS Project Page](#)

[DSS Website](#)

[Site Visit Report by Neilesh C](#)

[Few Pictures by Neilesh C](#)

[Activity Report](#)

Questions? Contact:

[Suhas Satheesh](#)

suhas.satheesh@gmail.com